Посвящен Карлу Никлу

КОНЦЕРТ № 2

для фортепиано с оркестром

Переложение для двух фортепиано
Редакция В. Белова *

Л. БЕТХОВЕН. (1770—1827)
Соч. 19 (1794—1795)

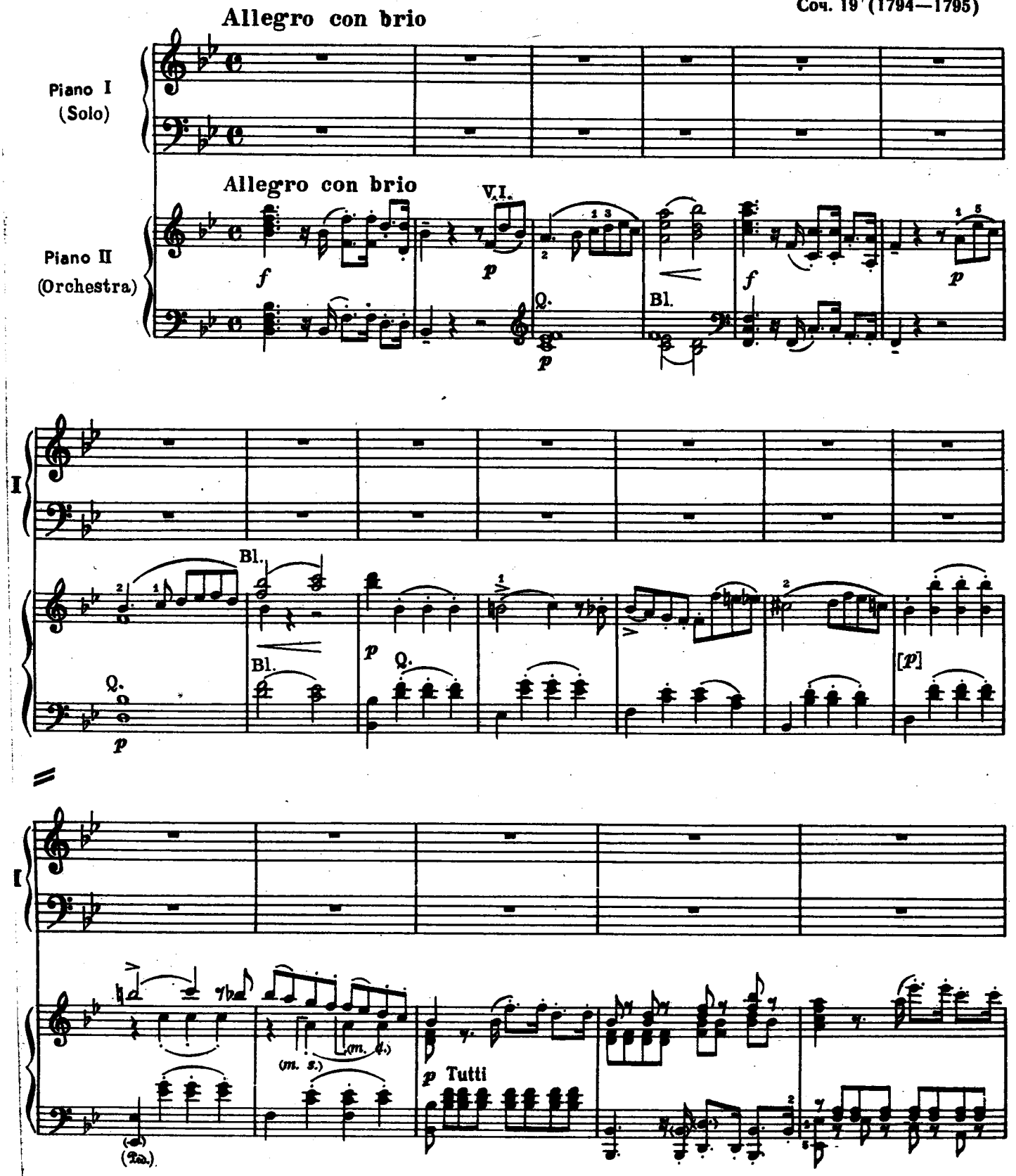

В основу редакции положено издание Музгиза 1936 г.

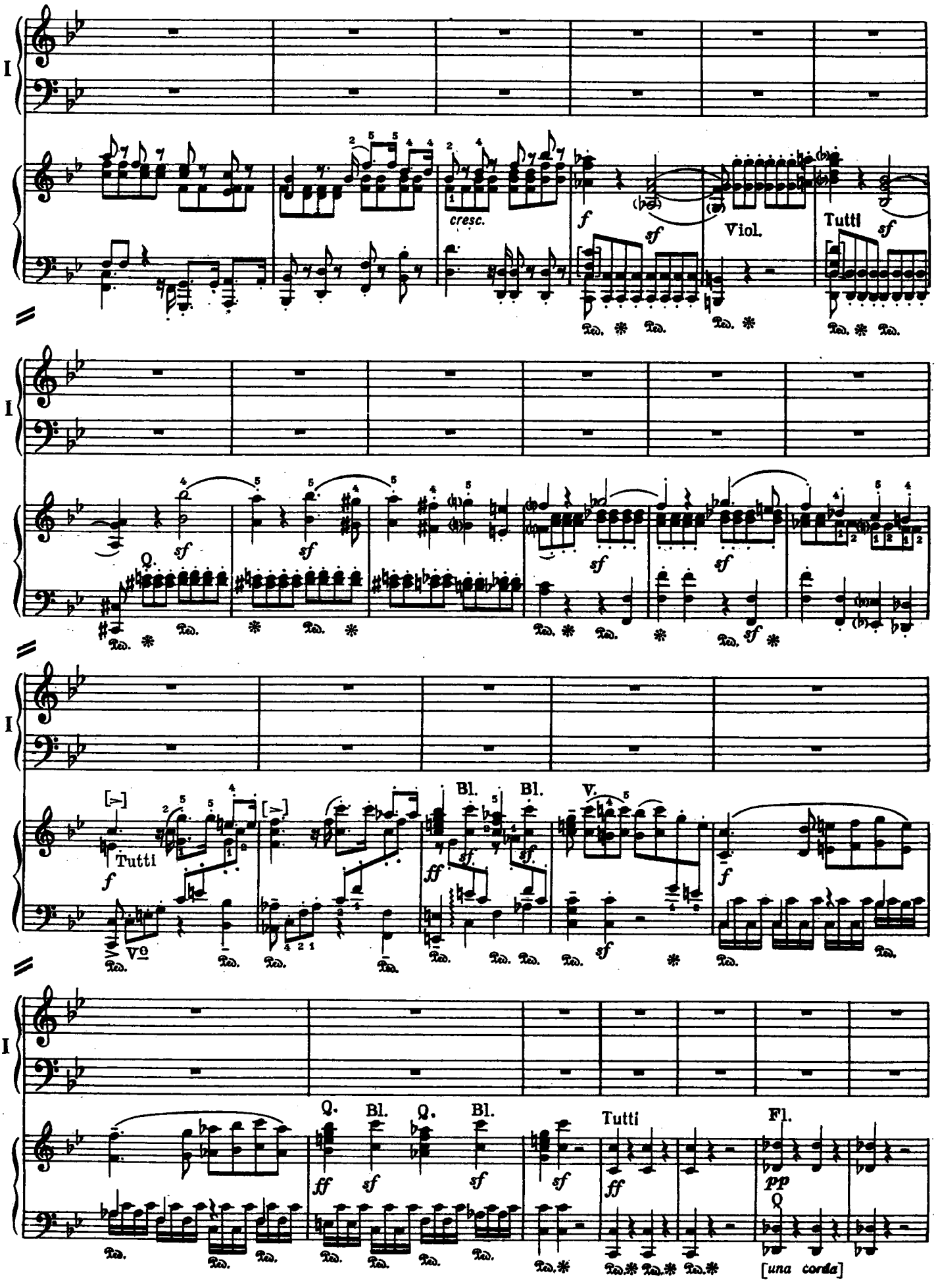
I
cresc.
f
sf
Viol.
Tutti
Q.
Tutti
Bl.
V.
ff
Q.
Bl.
Tutti
Fl.
pp
[una corda]

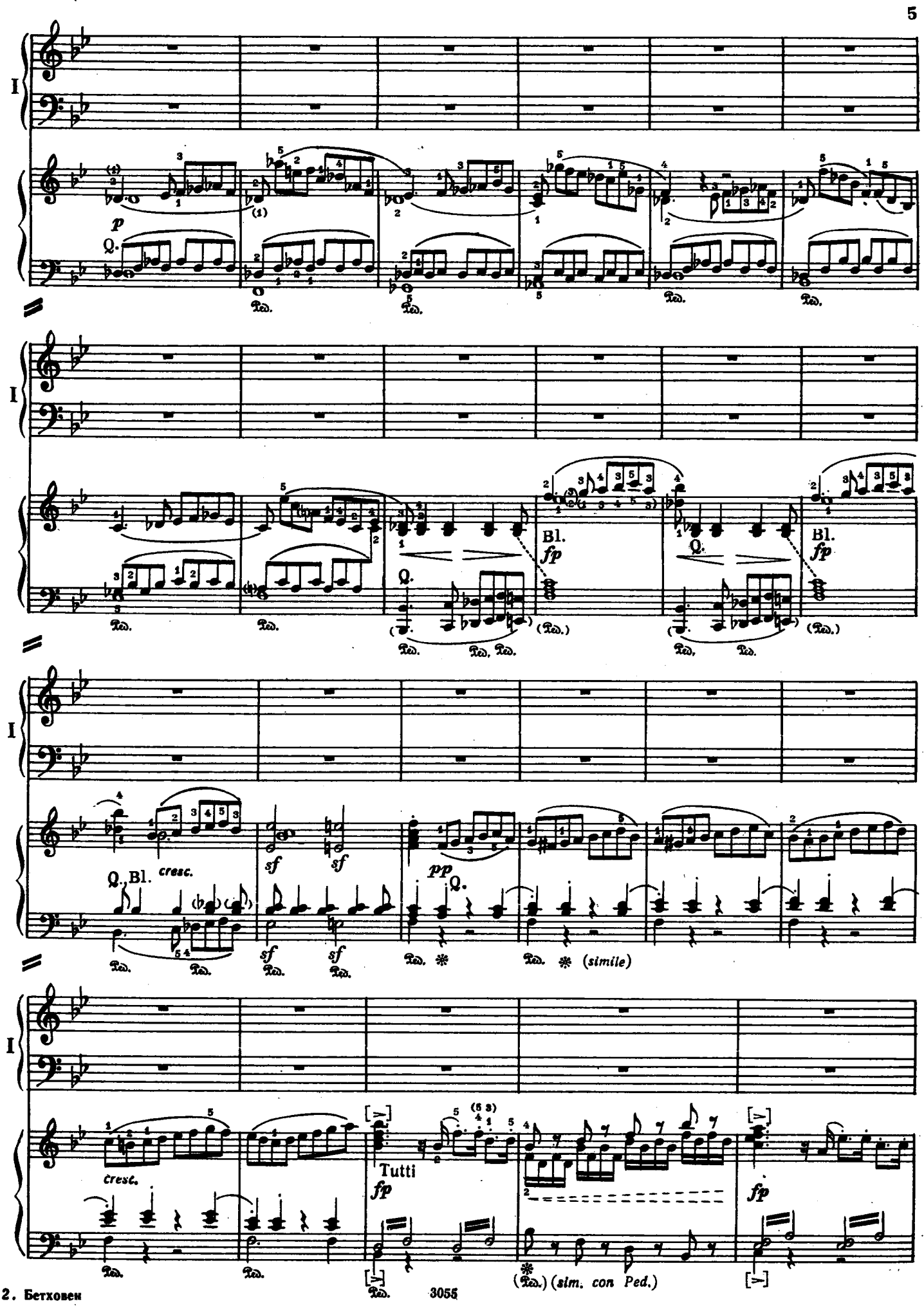
I
p
Q.
Ped.
Bl.
fp
cresc.
sf
pp
(simile)
Tutti
(sim. con Ped.)

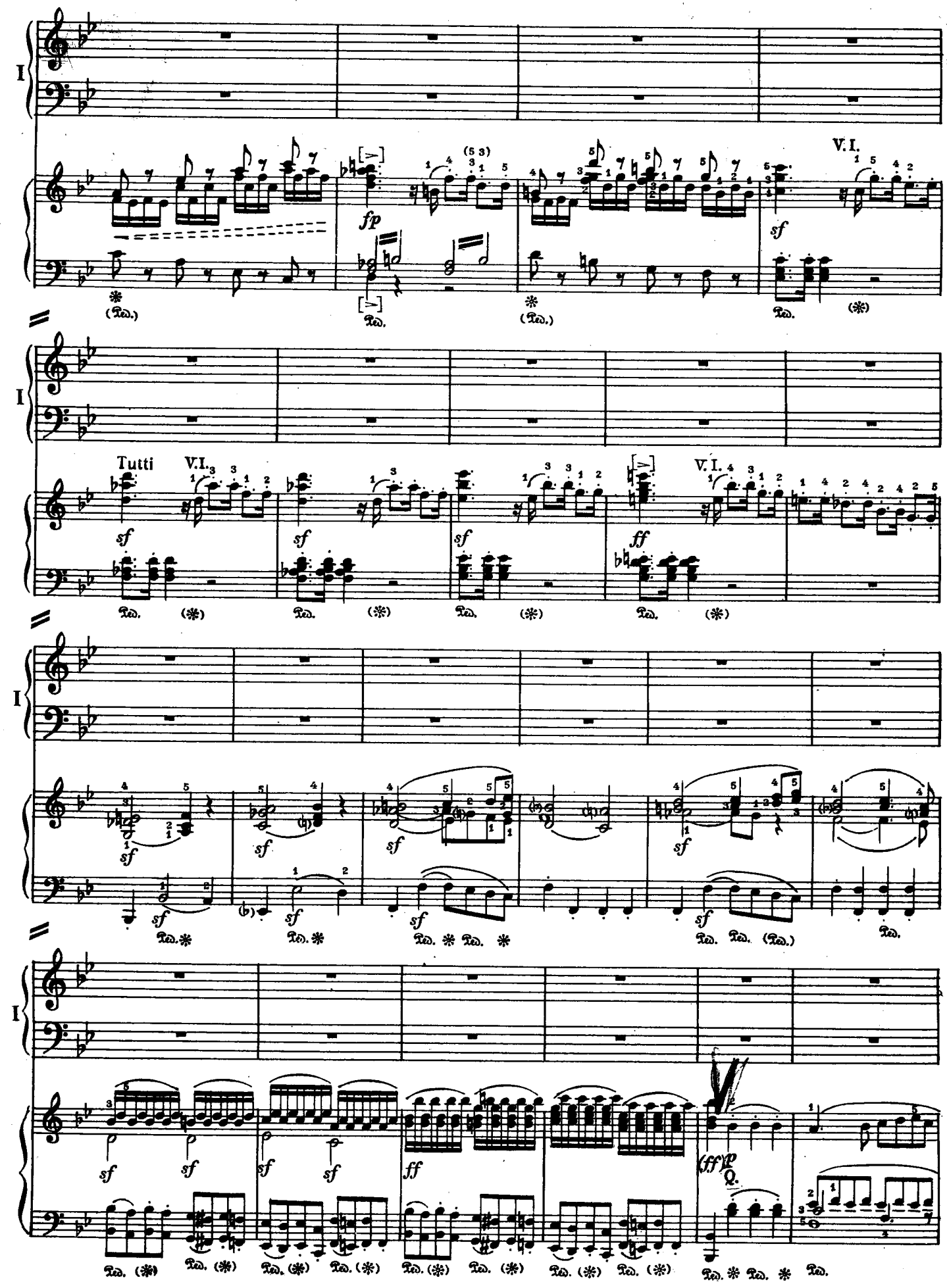
I
V.I.
Tutti
V.I.
V.I.
Q.

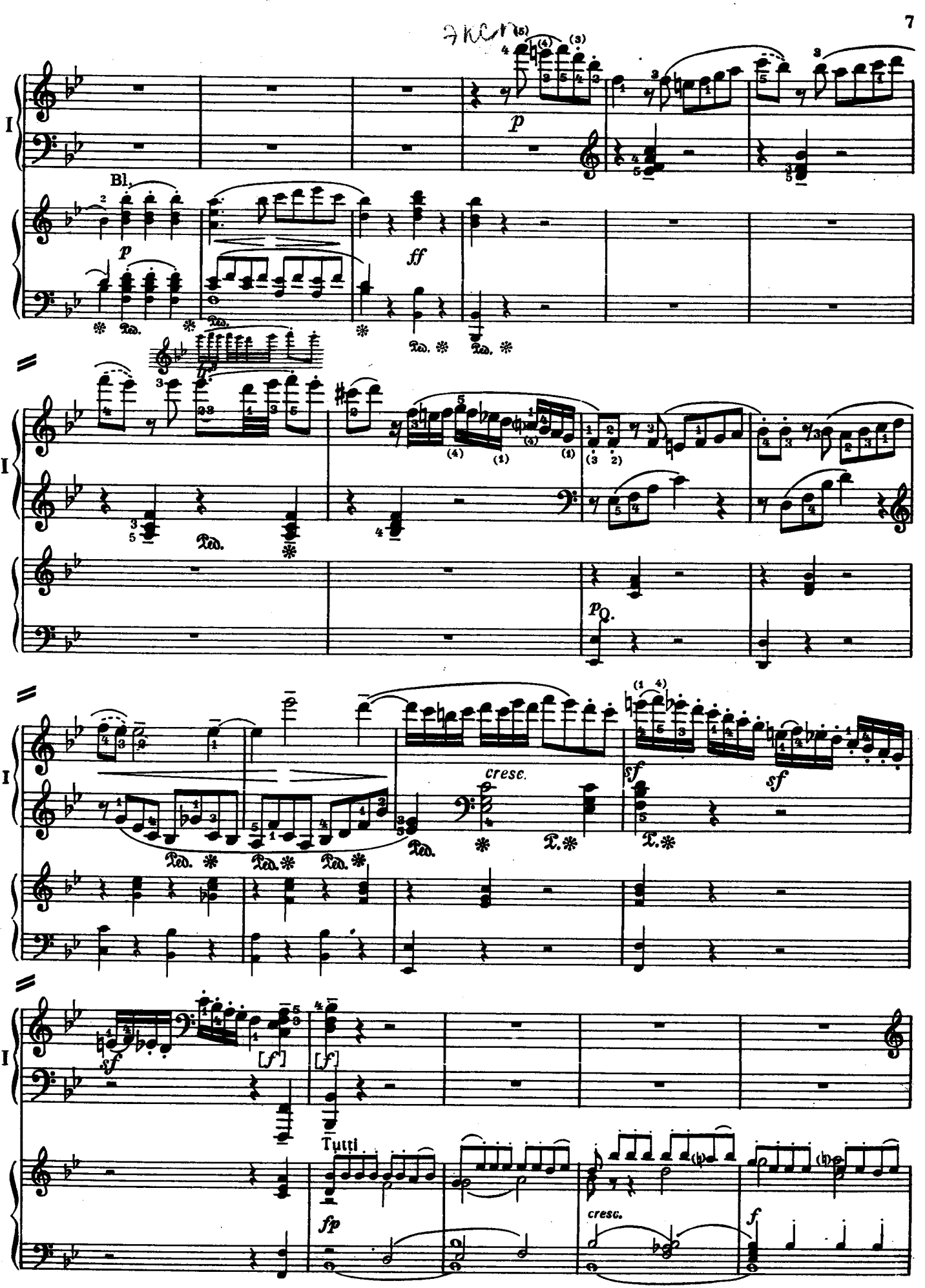
I
Bl.
p
ff
Ped.
cresc.
sf
[f]
Tutti
fp
f

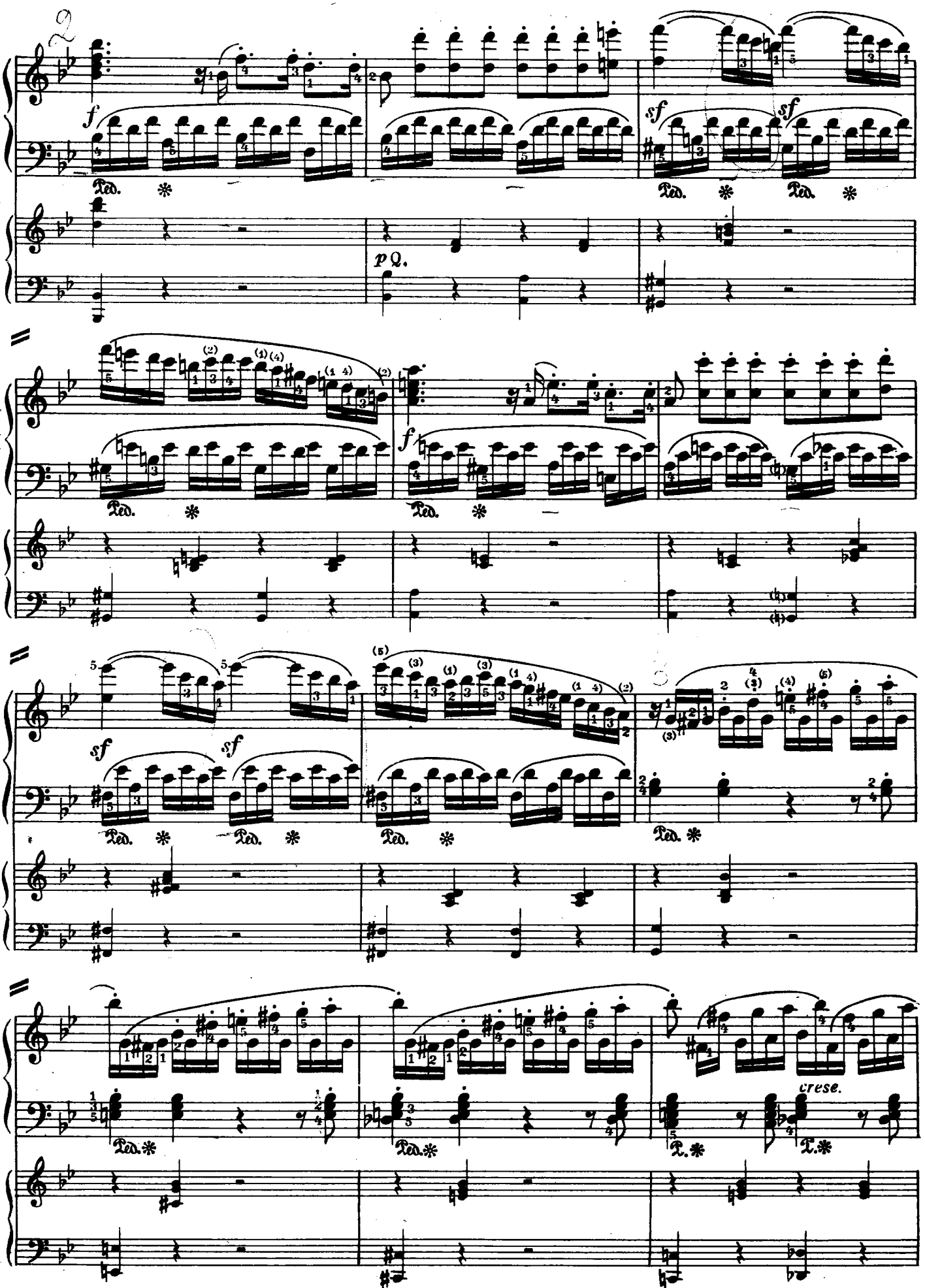
I
f
sf
p Q.
Ped.
crese.

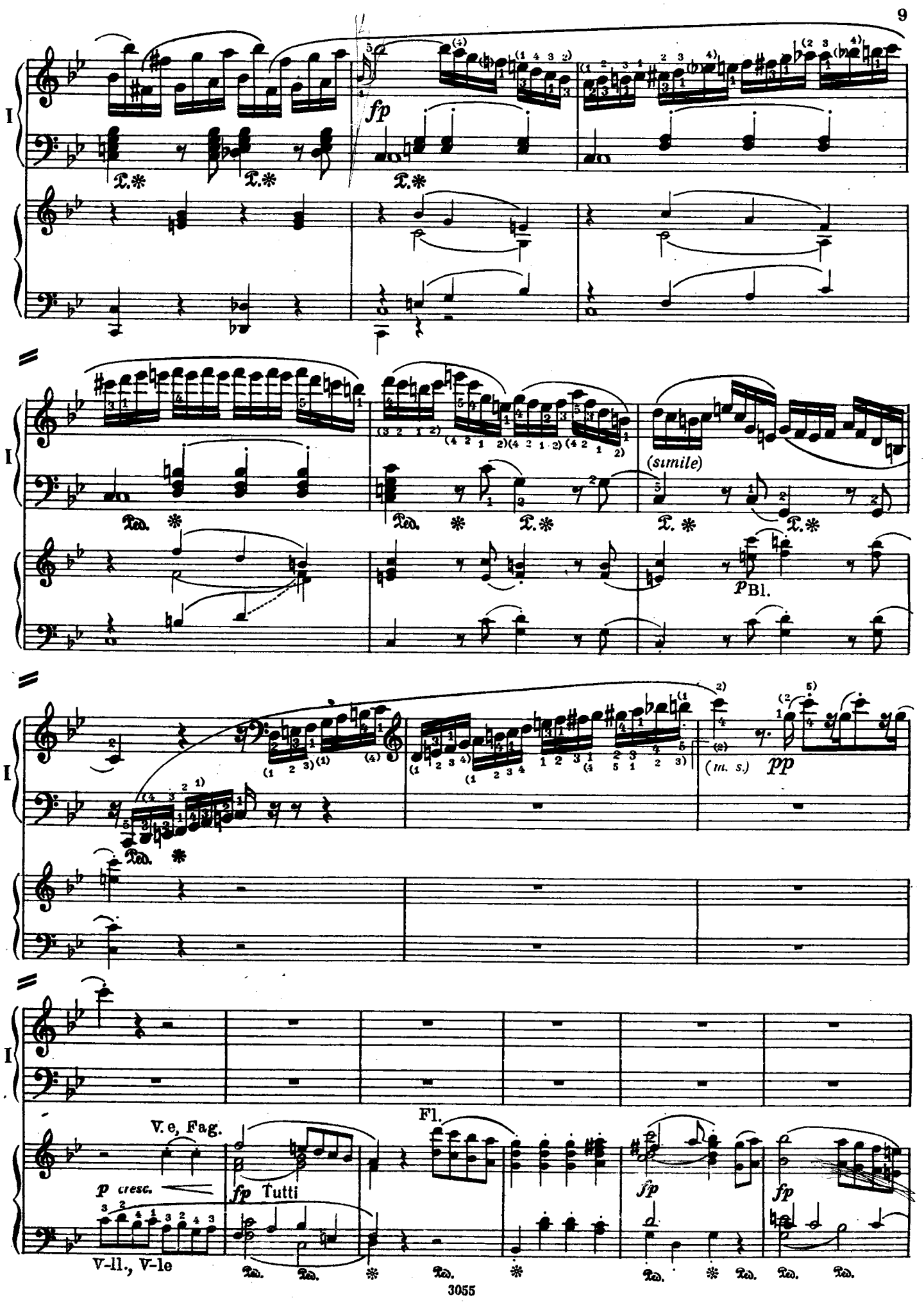
I
fp
(simile)
p Bl.
(m. s.)
pp
V. e, Fag.
p cresc.
fp Tutti
Fl.
fp
fp
V-ll., V-le

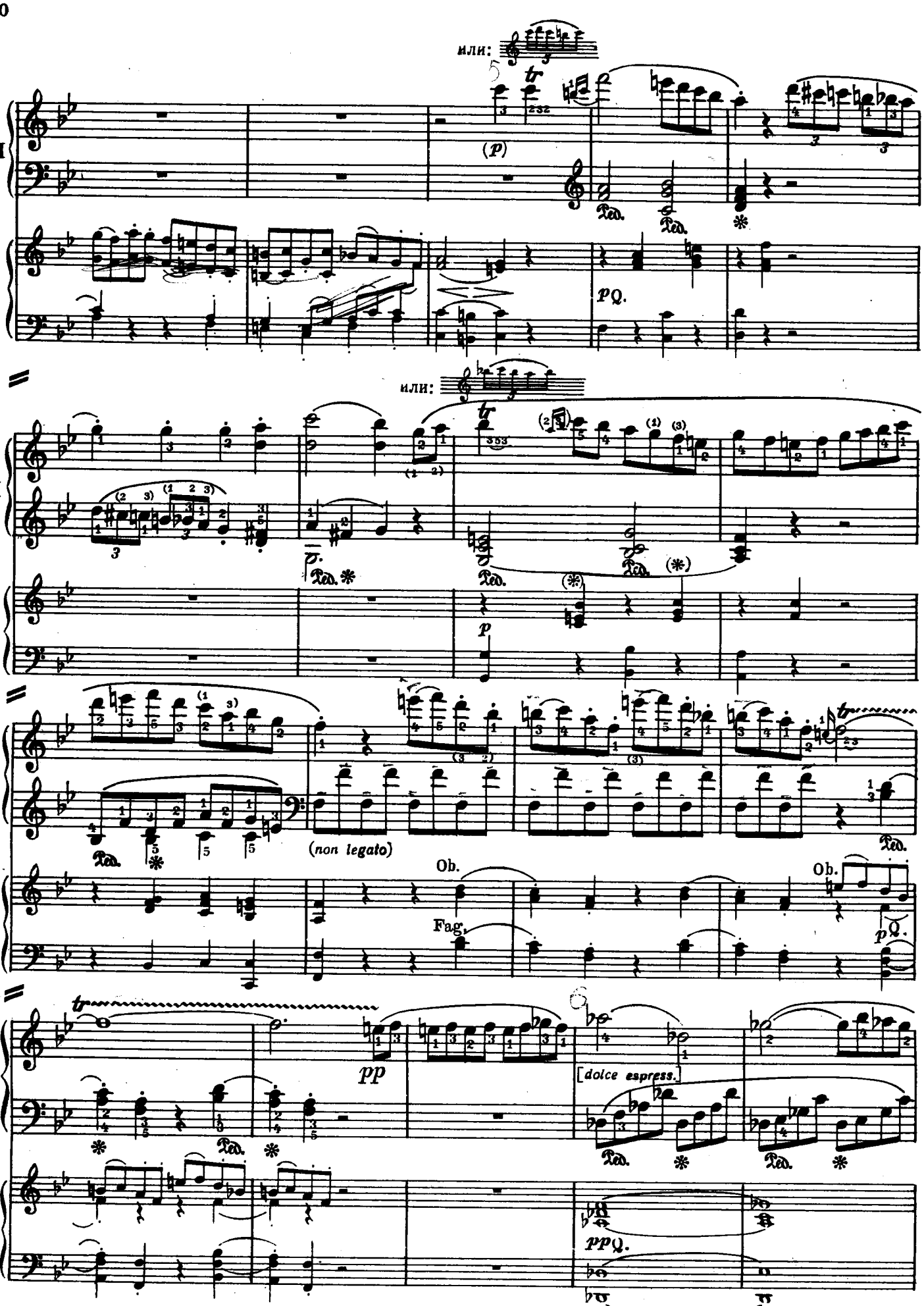
или:
(p)
Ped.
pQ.
или:
p
(non legato)
Ob.
Fag.
pp
[dolce espress.
ppQ.

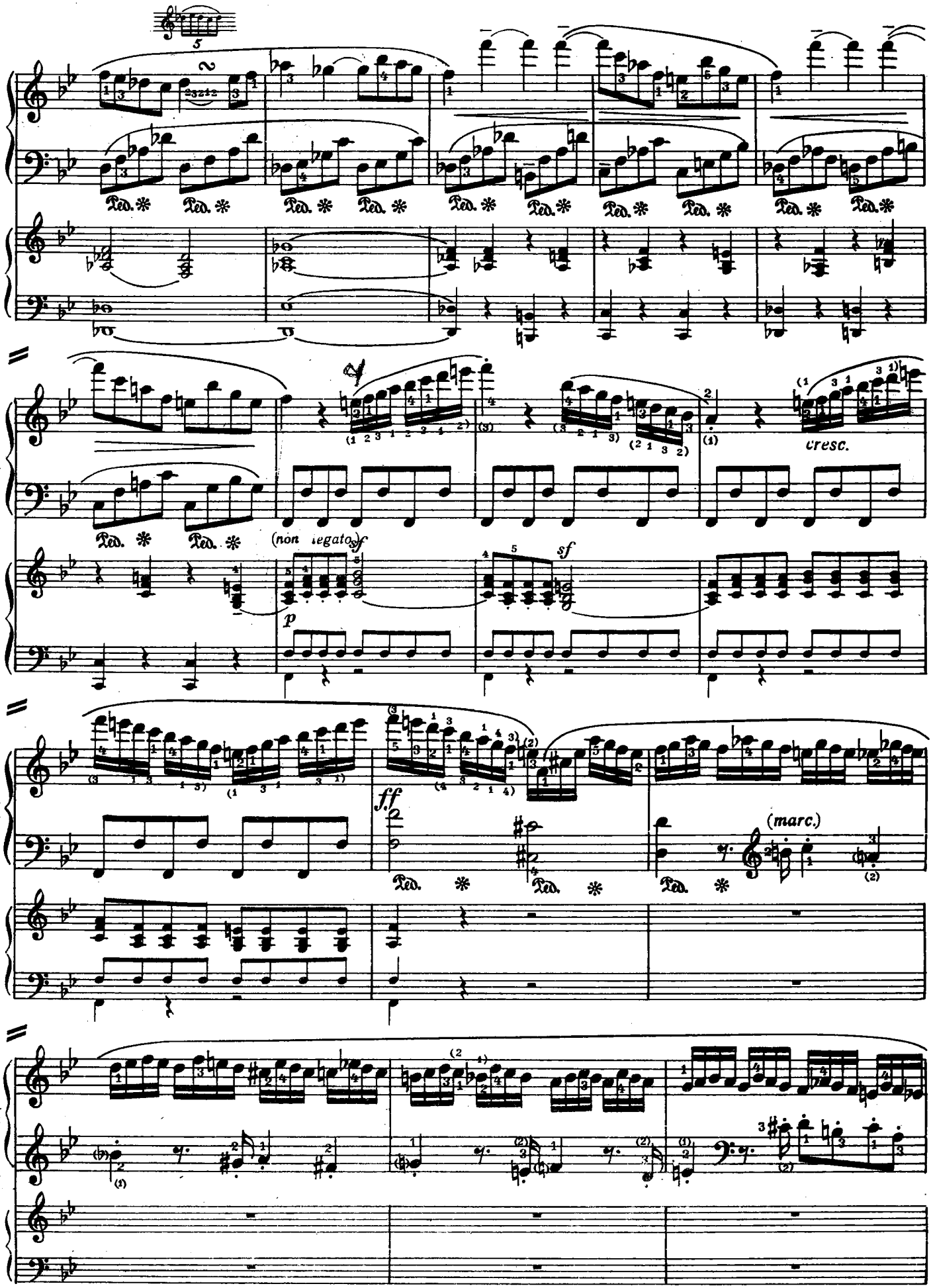
I
Ped. * Ped. *
(non legato) sf
p
sf
cresc.
ff
(marc.)

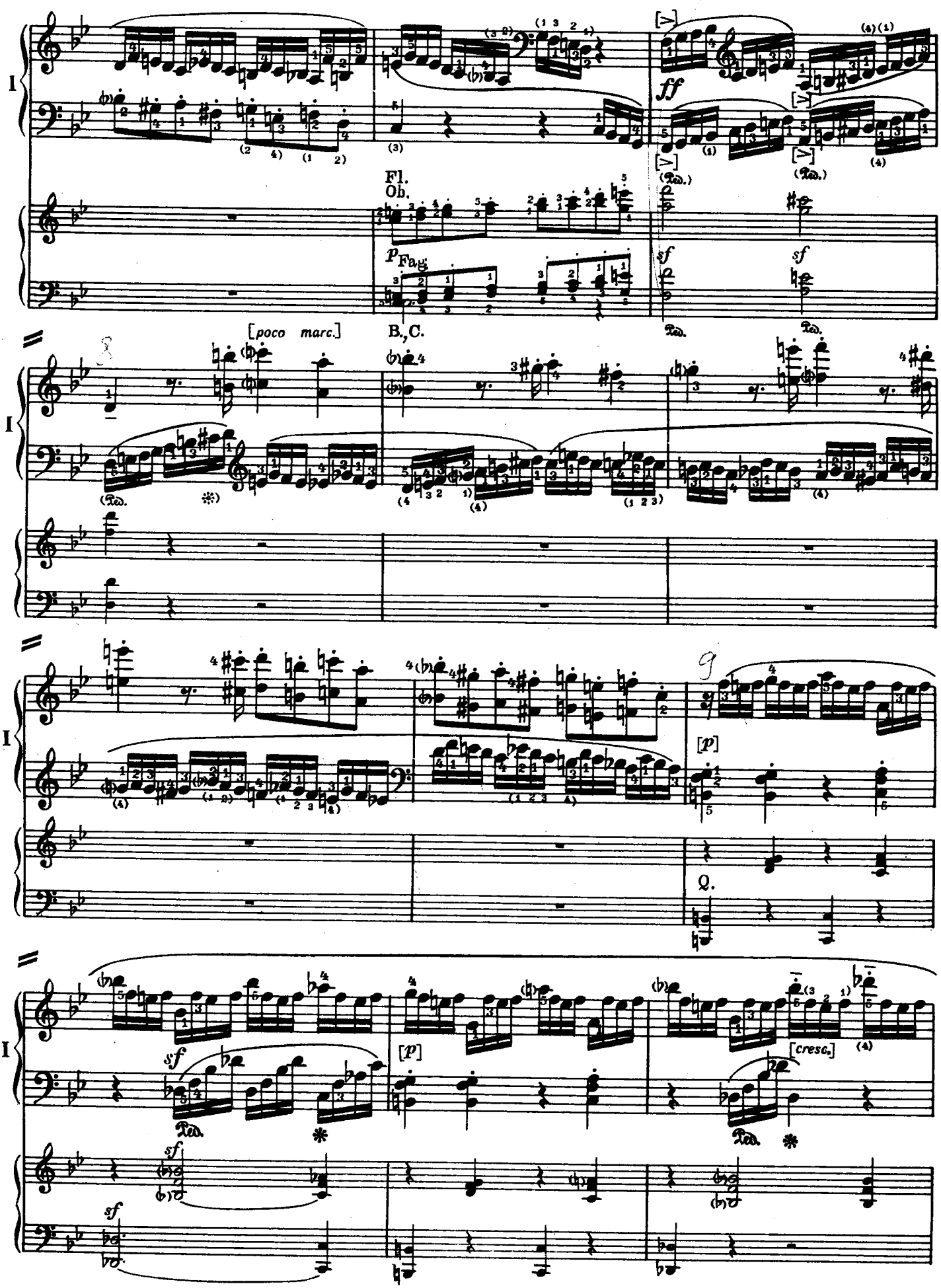
I
Fl.
Ob.
p
Fag.
ff
sf
[poco marc.]
B., C.
[p]
Q.
[cresc.]

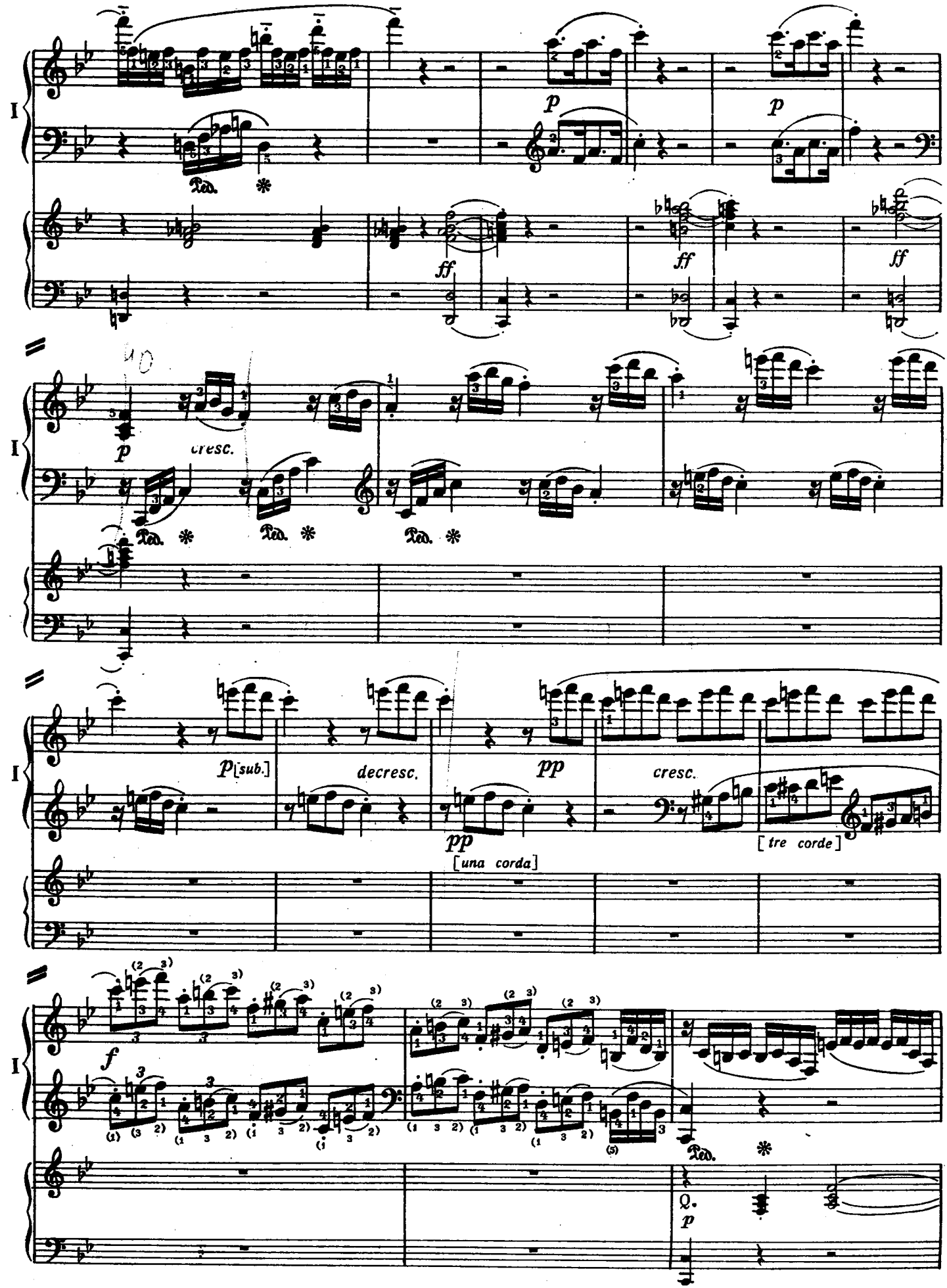
I
p
ff
cresc.
Ped.
p [sub.]
decresc.
pp
[una corda]
cresc.
[tre corde]
f
Q.
p

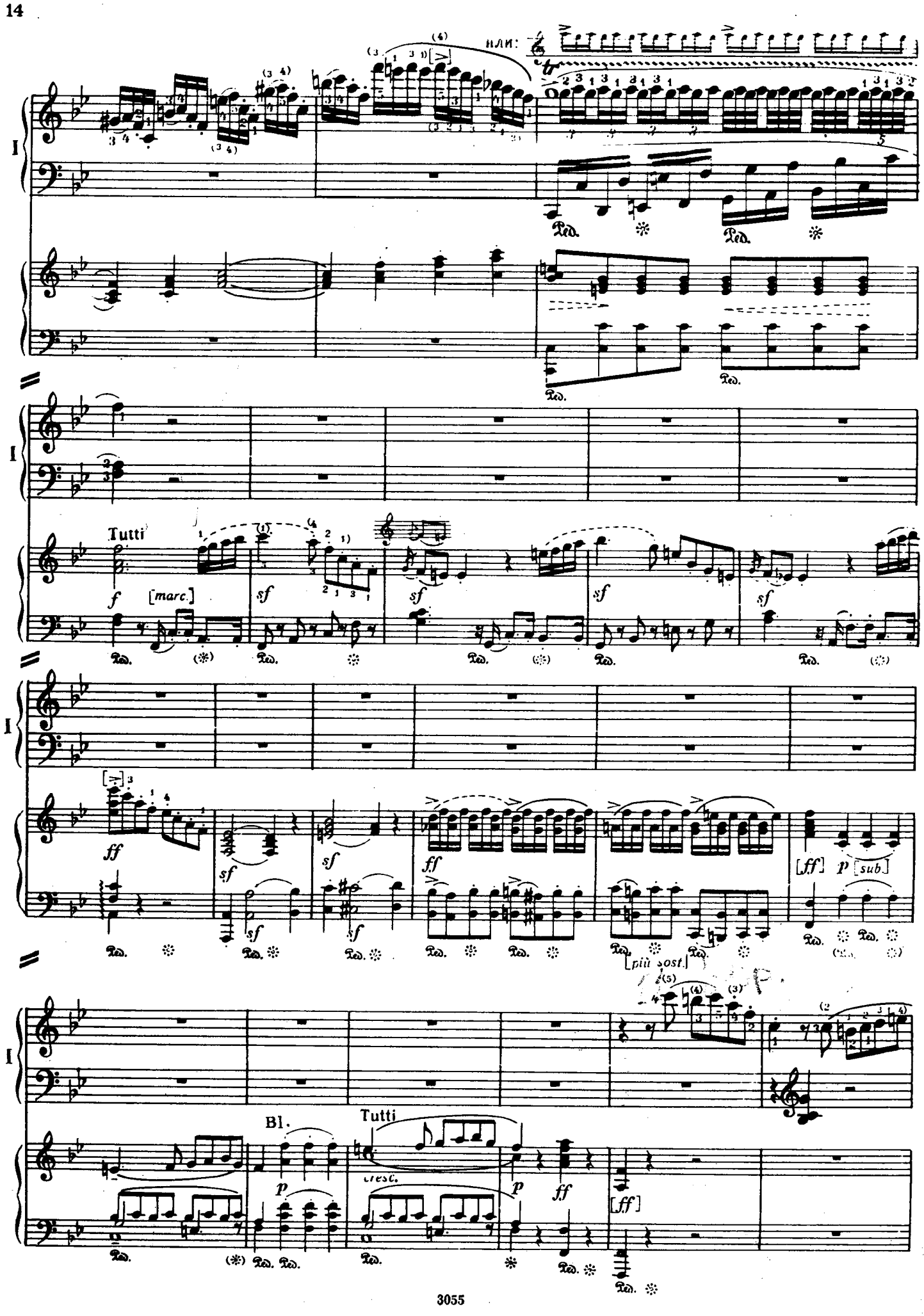
или:
I
Tutti
[marc.]
[più sost.]
[sub.]
Bl.
Tutti
cresc.

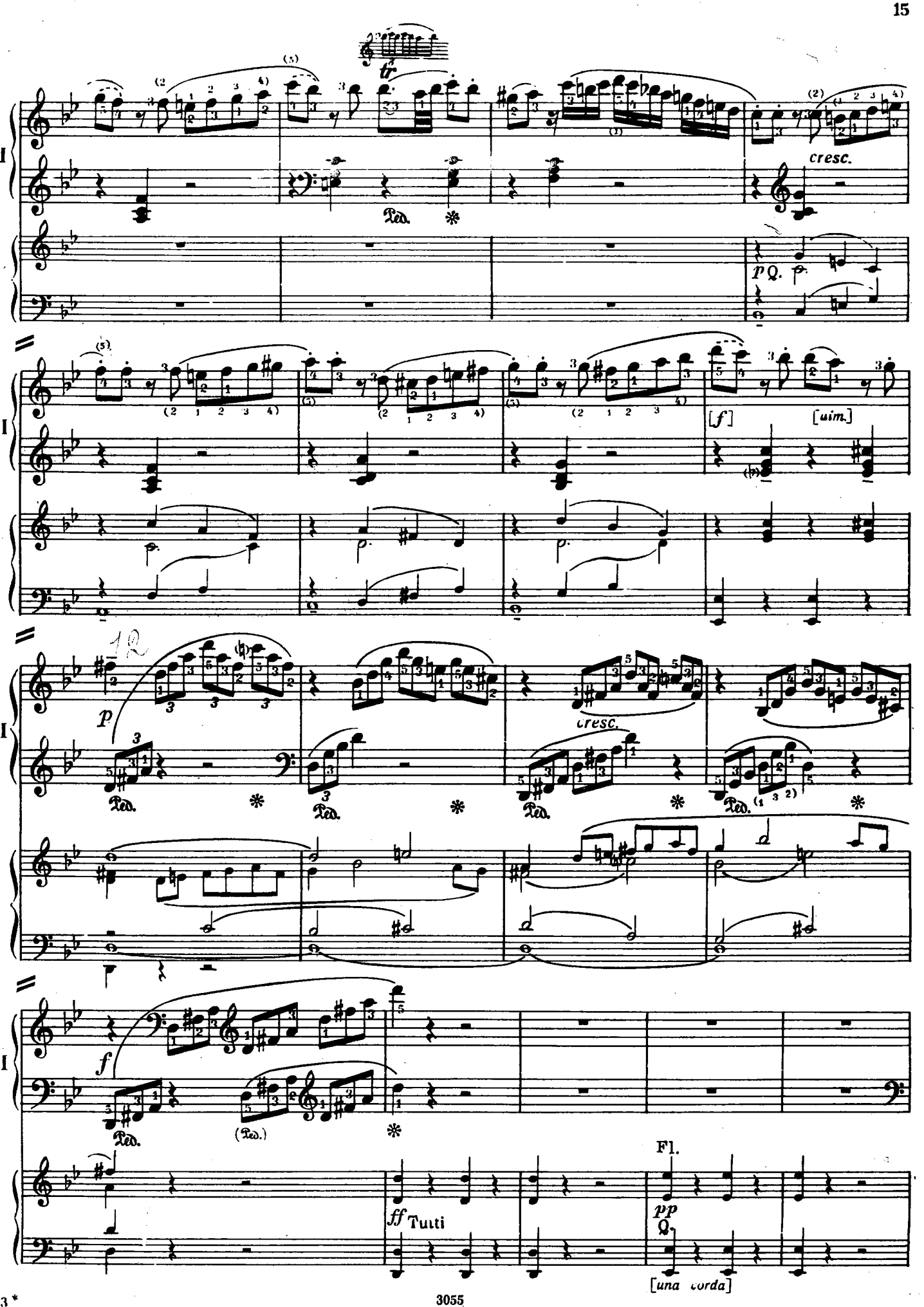
I
tr
cresc.
Ped.
p Q.
[f]
[uim.]
p
cresc.
f
(Ped.)
ff Tutti
Fl.
pp
Q.
[una corda]

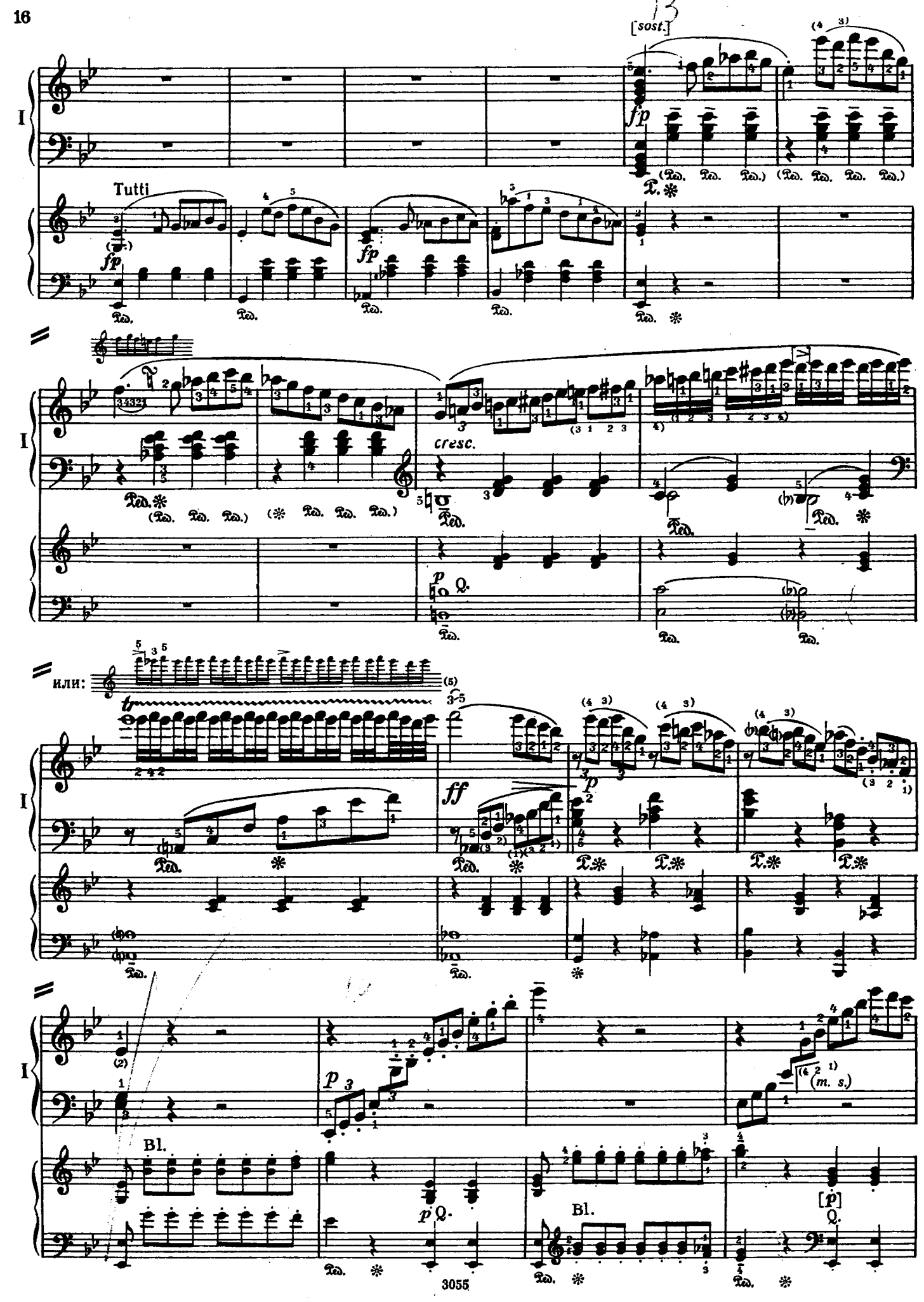
[sost.]
Tutti
cresc.
или:
Bl.
Bl.
(m. s.)
3055

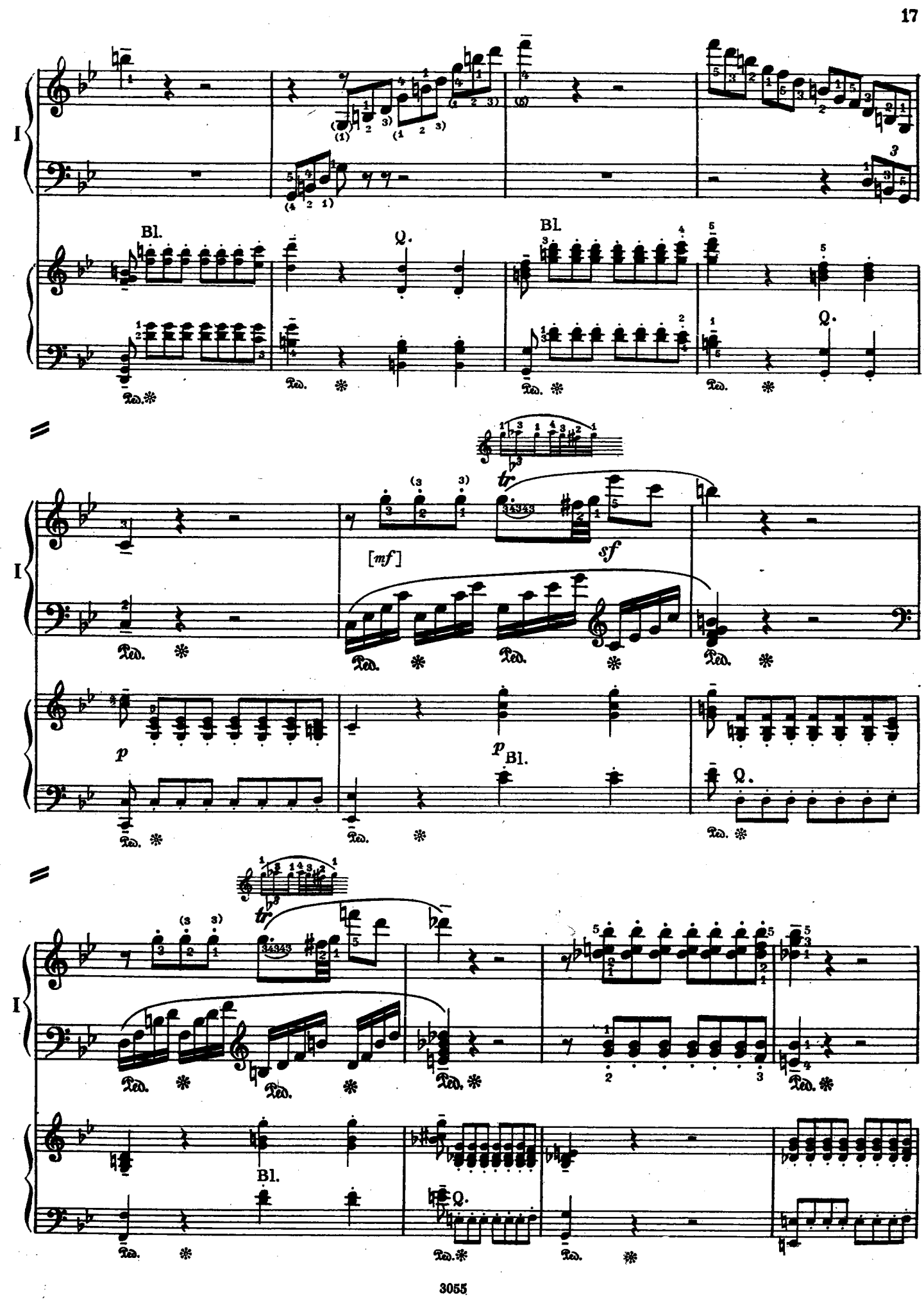
I
Bl.
Q.
Bl.
Q.
[mf]
sf
p
p
Bl.
Q.
I
Bl.
Q.

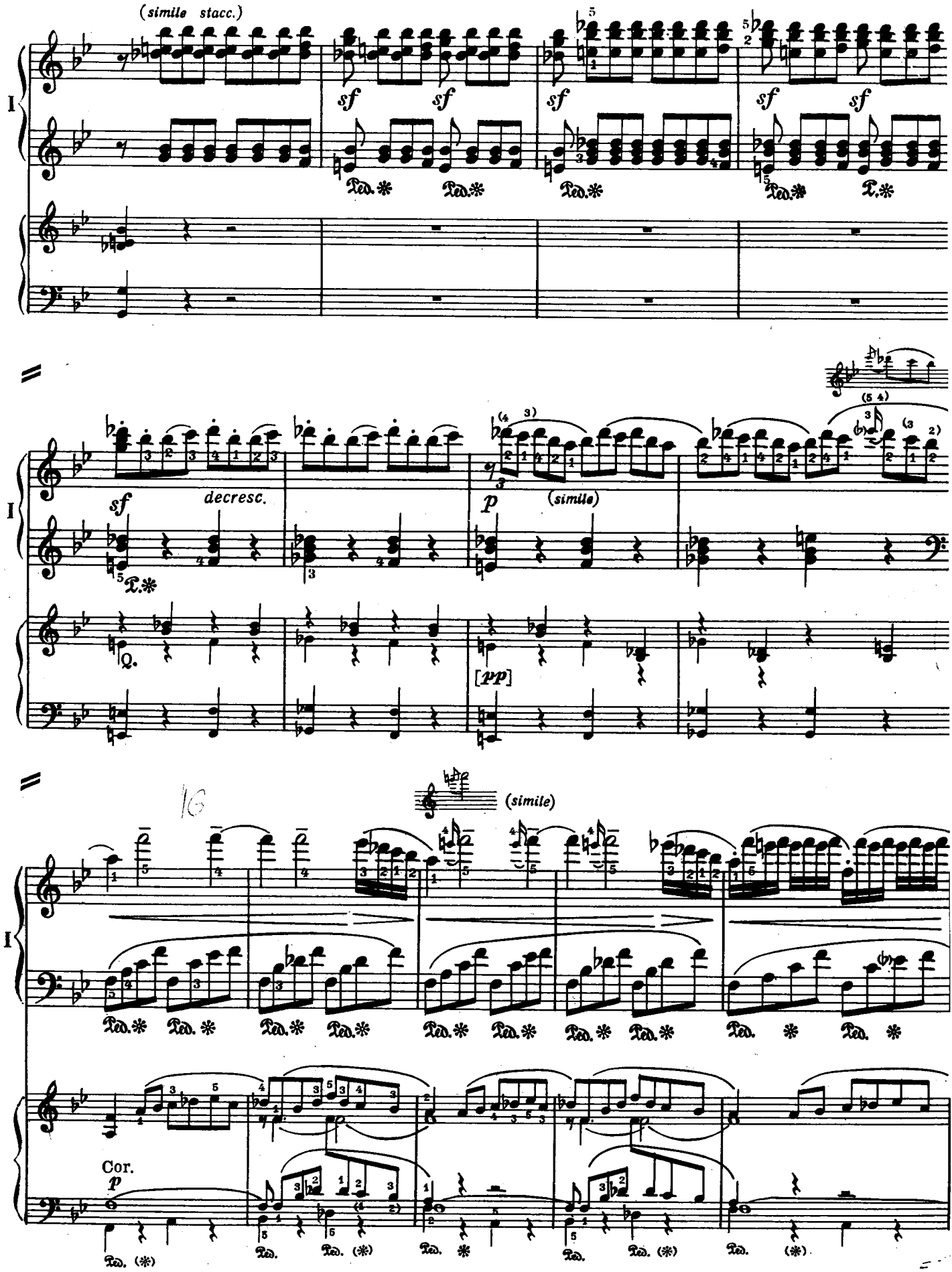
(simile stacc.)
sf
Ped.
decresc.
p
(simile)
[pp]
(simile)
Cor.
p

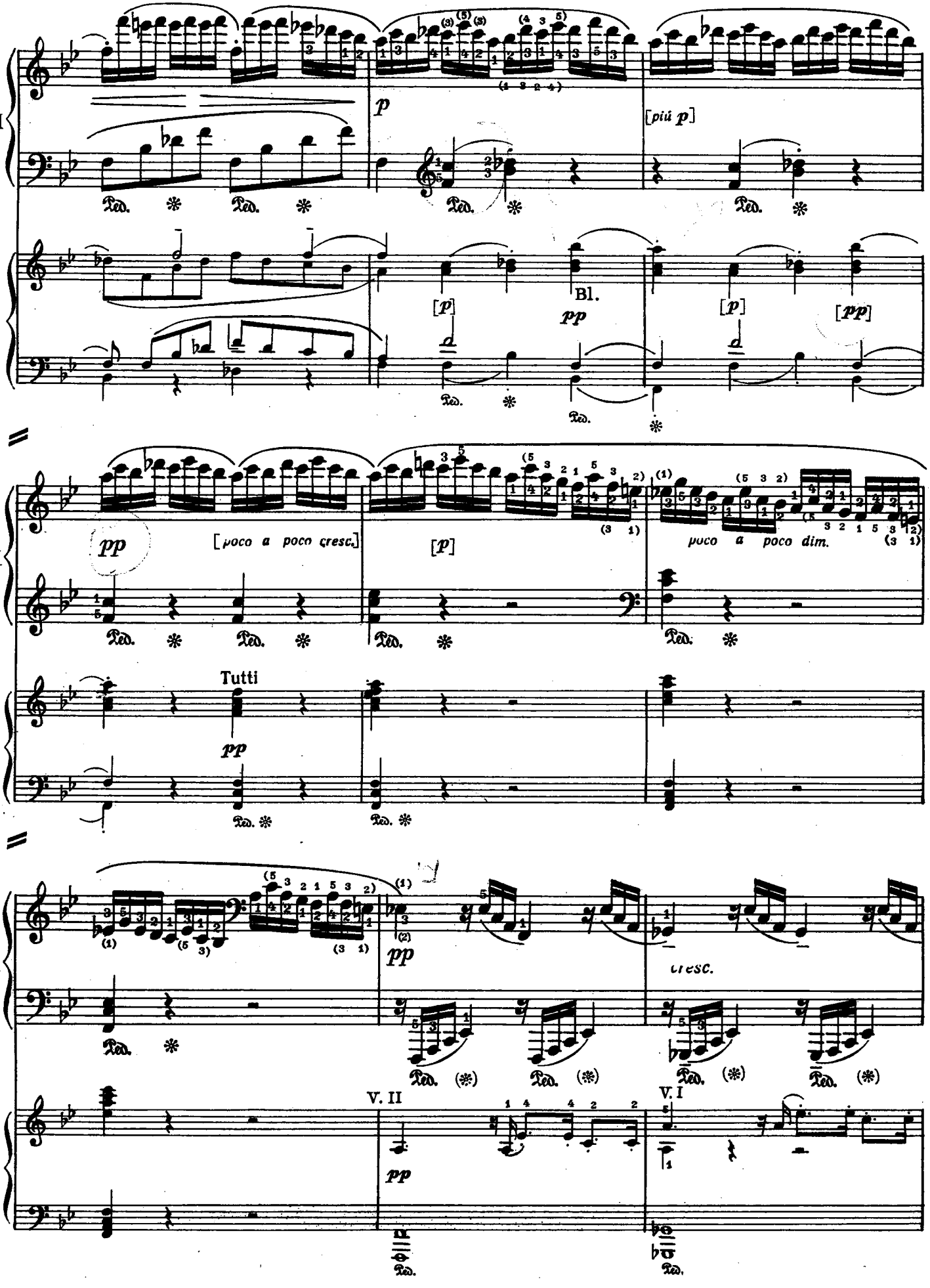
I
p
[più p]
Ped.
[p]
Bl.
pp
[pp]
[poco a poco cresc.]
poco a poco dim.
Tutti
cresc.
V. II
V. I

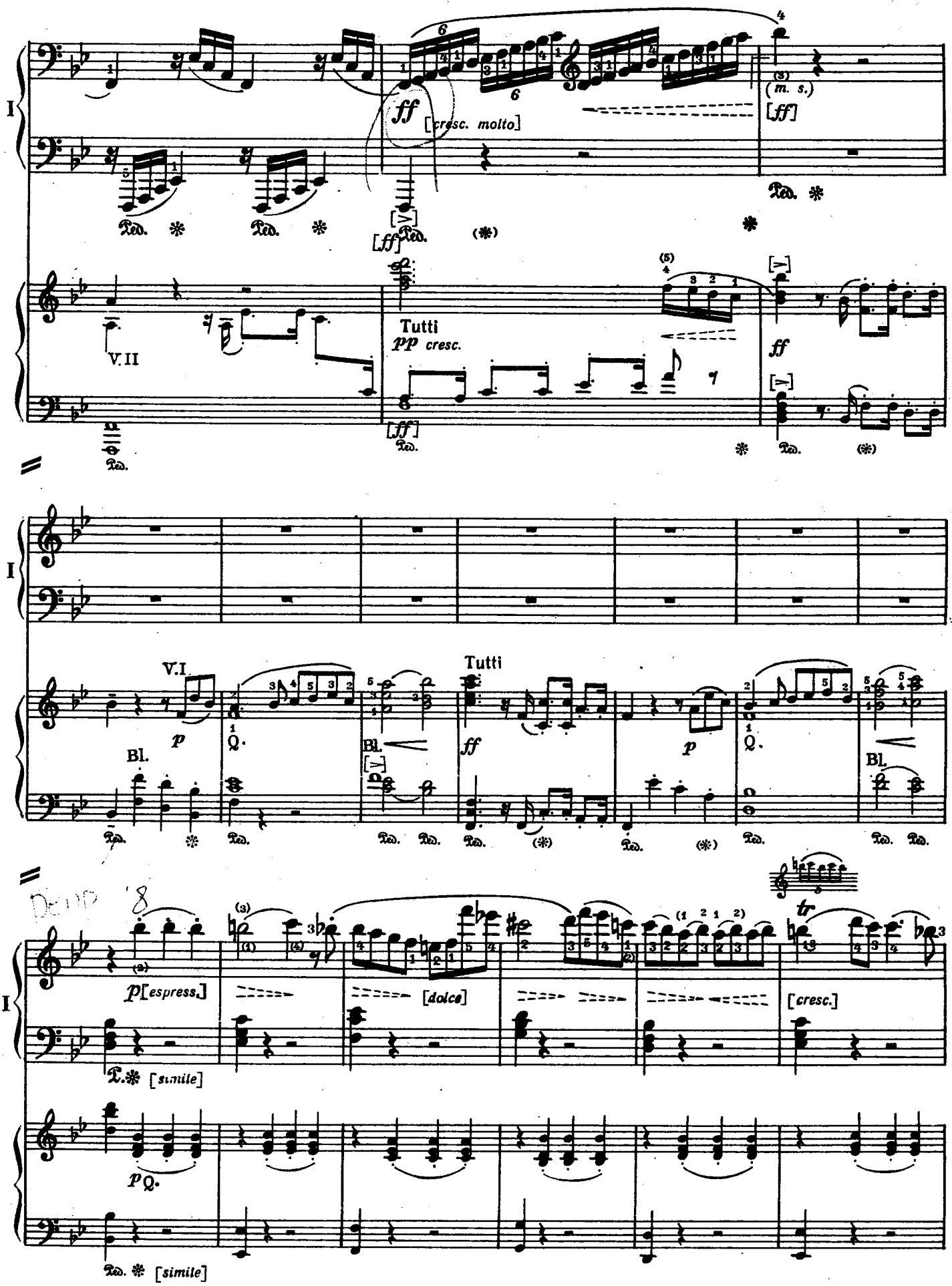
I
ff
[cresc. molto]
(m. s.)
[ff]
Ped.
V. II
Tutti
pp cresc.
ff
V. I
Bl.
p
Q.
Tutti
ff
p
[espress.]
[dolce]
[cresc.]
tr
[simile]
[simile]

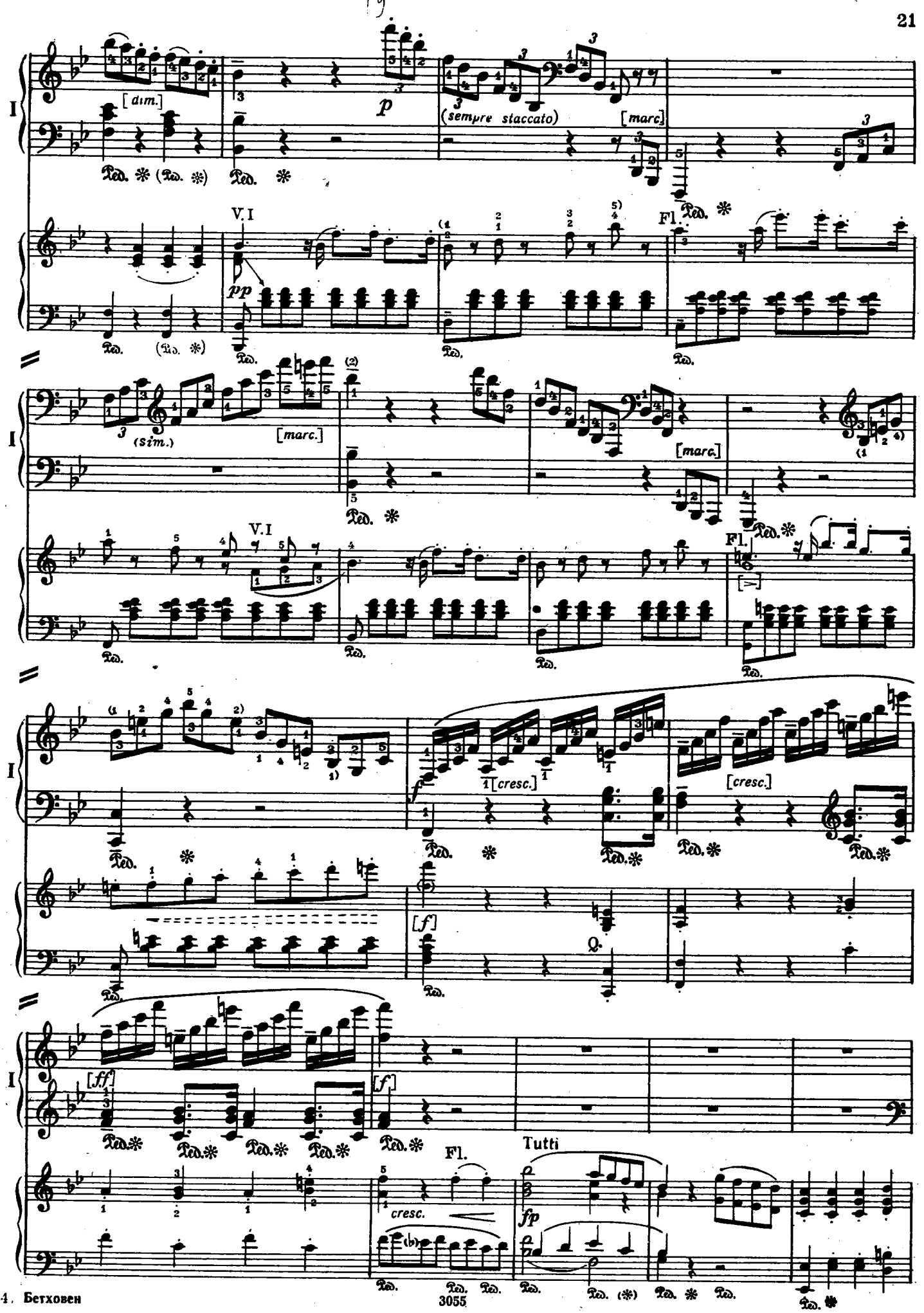
I
[dim.]
p
(sempre staccato)
[marc.]
Fl.
V.I
pp
(sim.)
[cresc.]
[f]
[ff]
Tutti
fp
cresc.

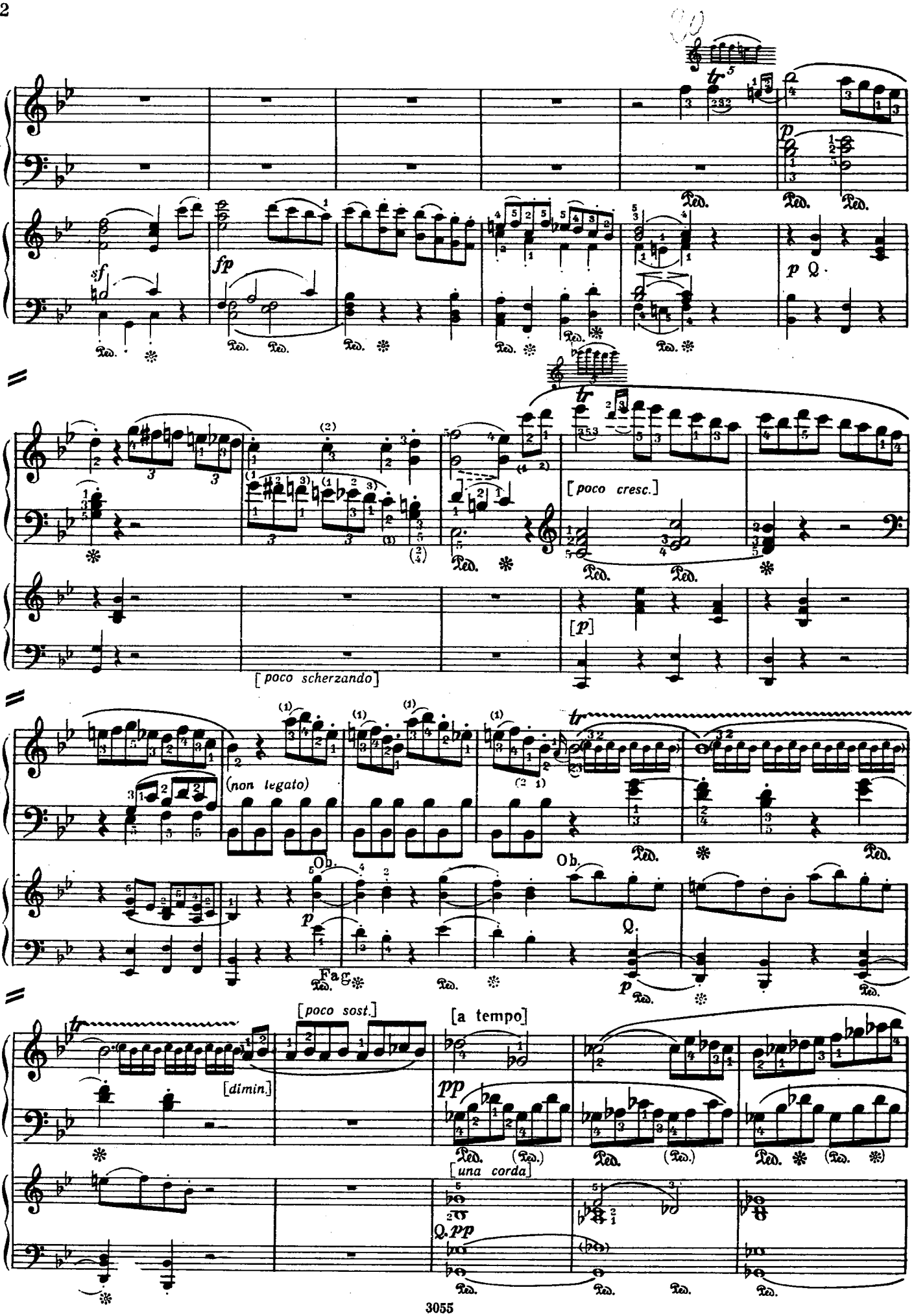
I
sf
fp
p
[poco cresc.]
[p]
[poco scherzando]
(non legato)
Ob.
Fag.
[poco sost.]
[a tempo]
[dimin.]
pp
[una corda]

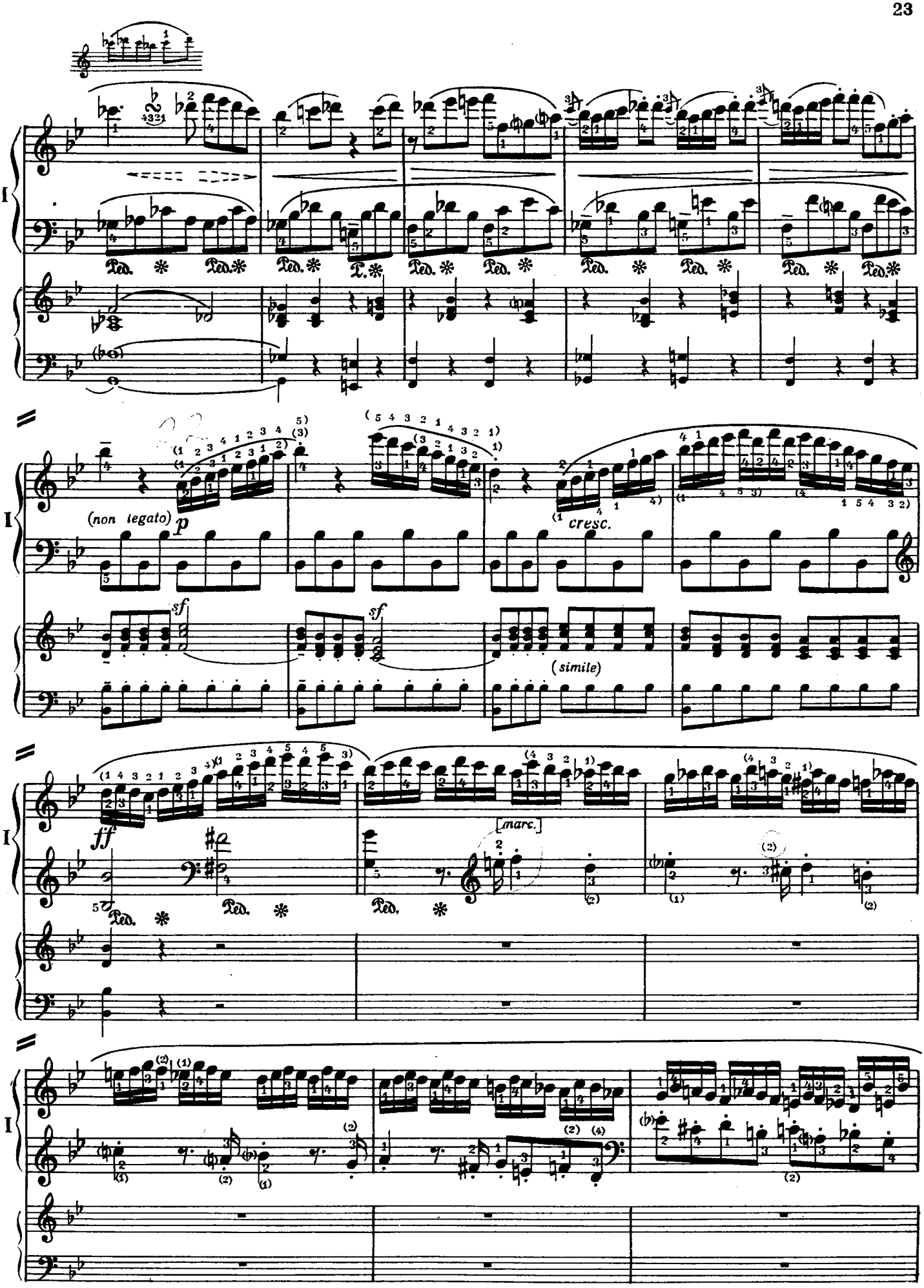
I
Ped.
(non legato)
p
sf
(simile)
cresc.
ff
[marc.]

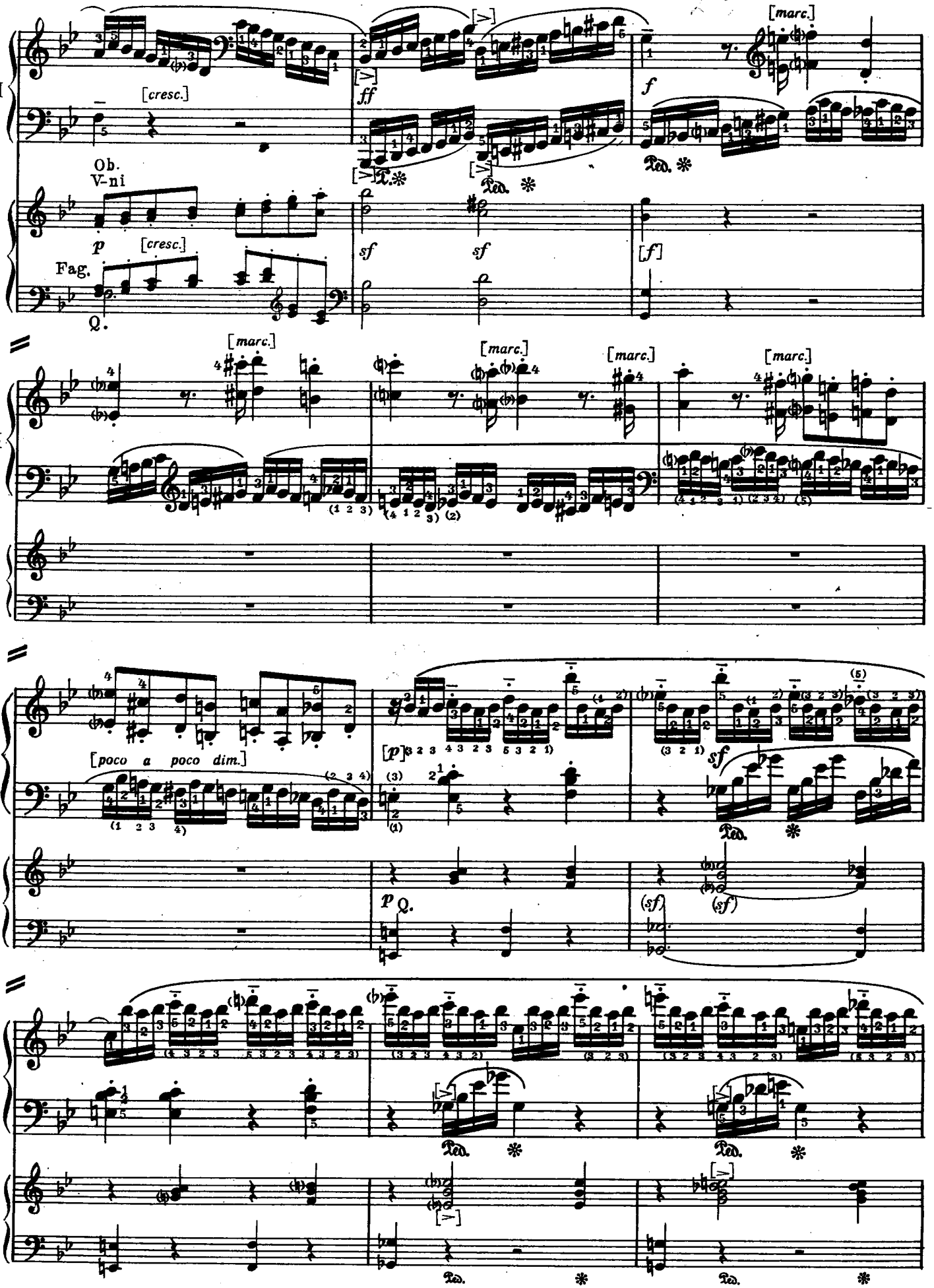
I
[cresc.]
Ob.
V-ni
p
[cresc.]
Fag.
Q.
ff
sf
sf
f
[marc.]
[f]
Ped.
[poco a poco dim.]
[p]
sf
(sf)
(sf)

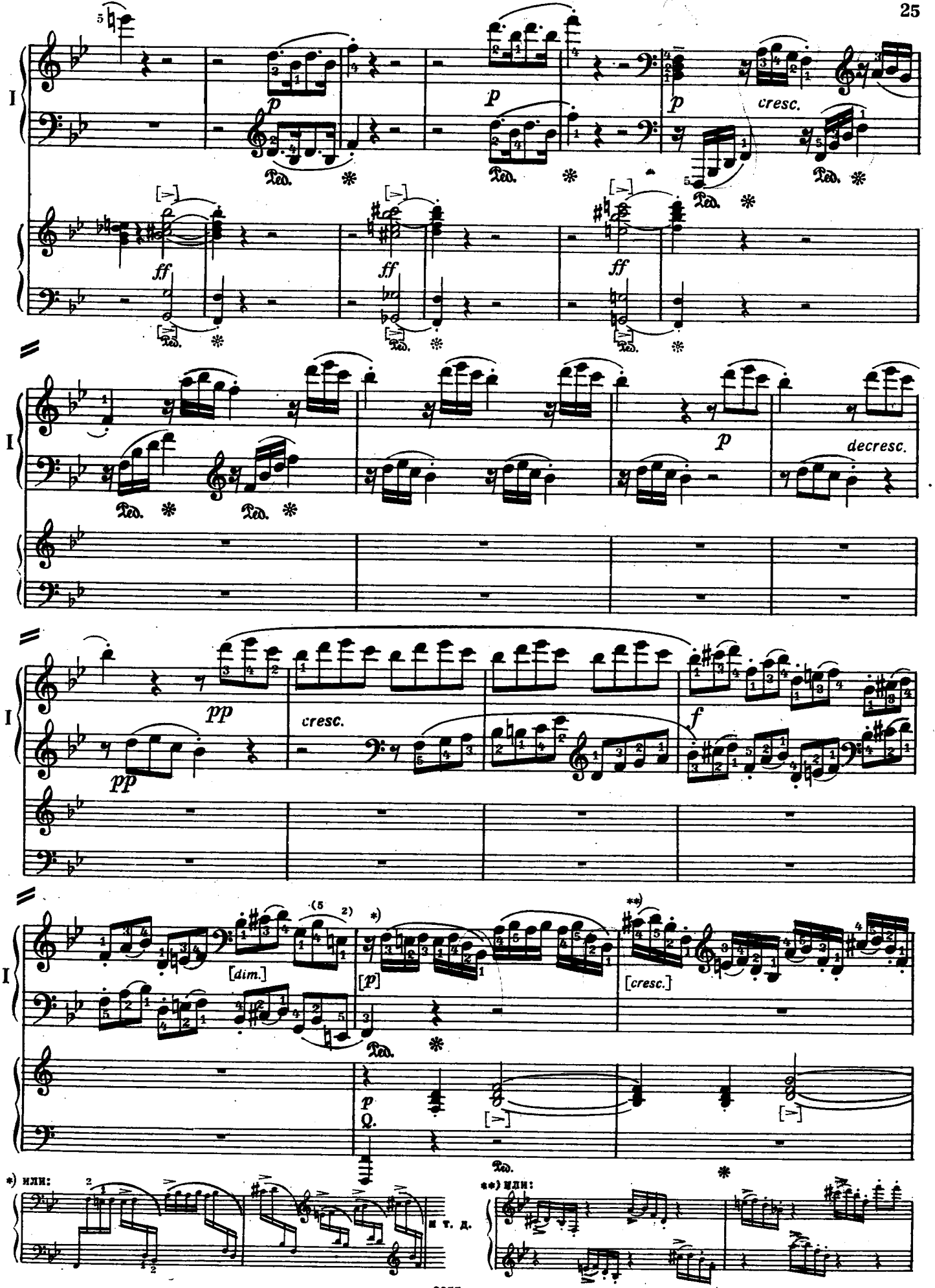
I
p
cresc.
ff
Ped.
decresc.
pp
f
[dim.]
[p]
[cresc.]
Q.
*) или:
и т. д.
**) или:

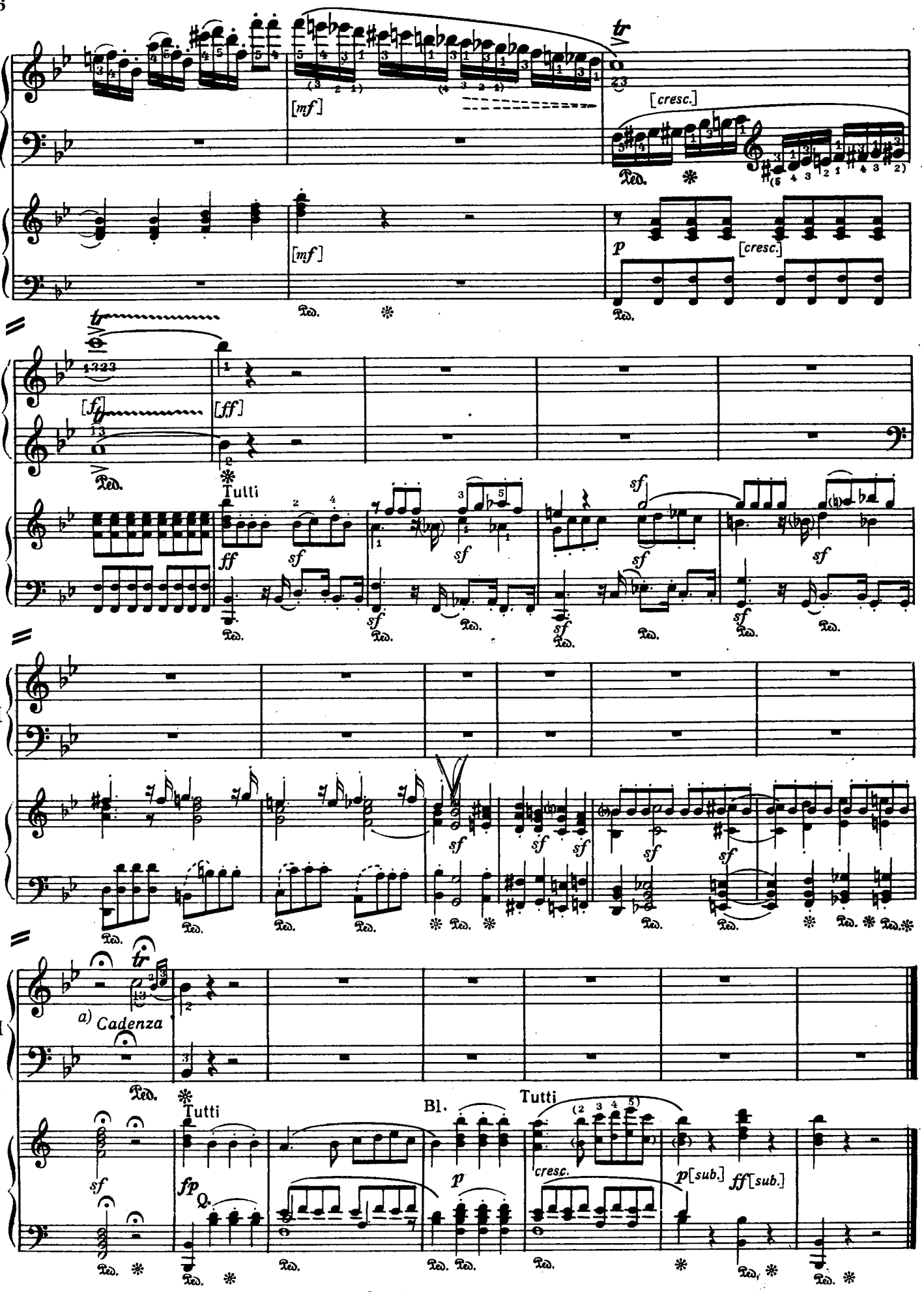

а) Каденция Бетховена напечатана в приложении · См. Стр. 51.

ПРИЛОЖЕНИЕ

*) Каденция Бетховена к 1-ой части концерта B-dur, соч. 19

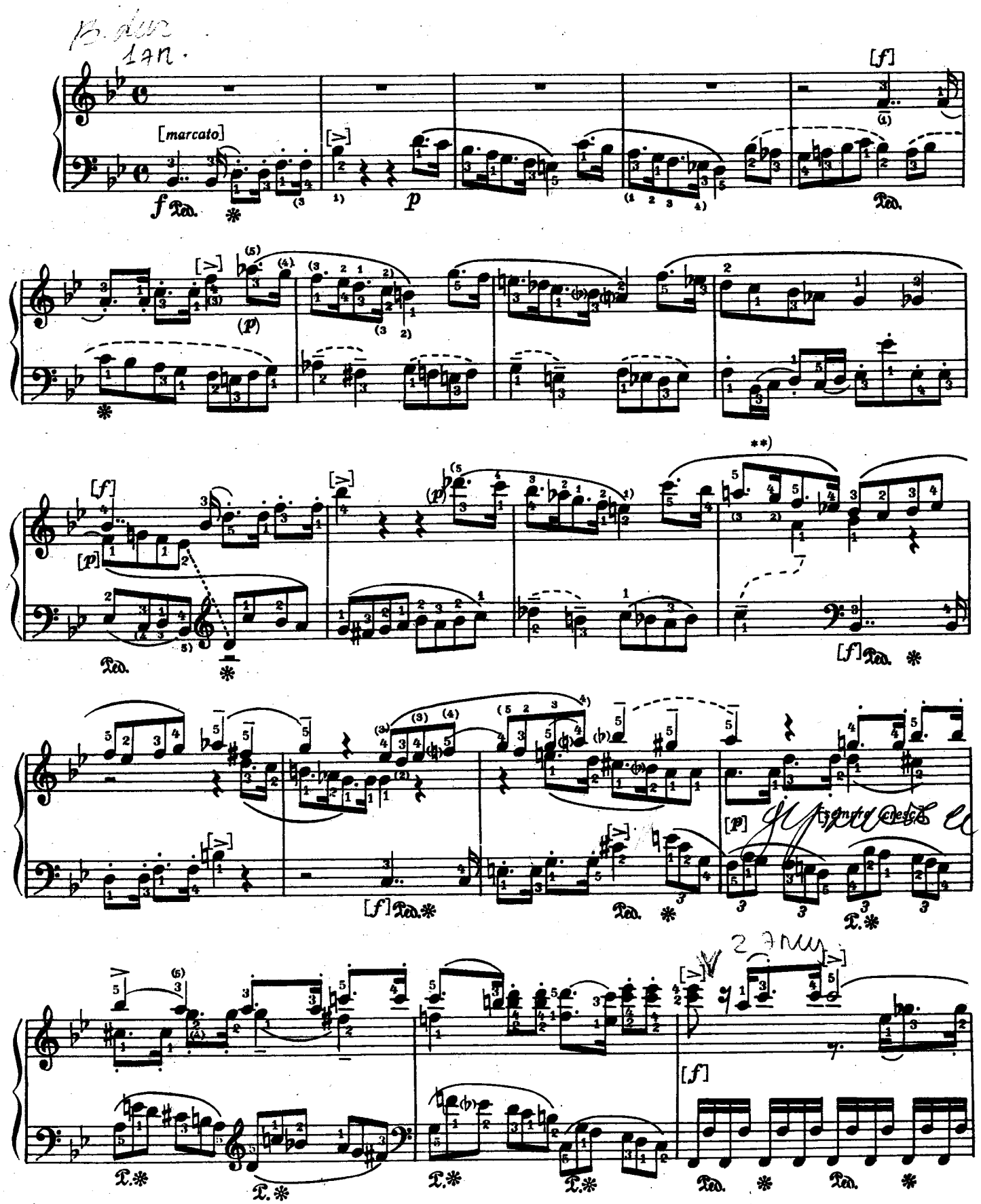

*) Эта каденция была опубликована после смерти Бетховена

**) В одной копии здесь ges:

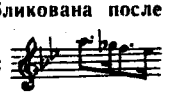

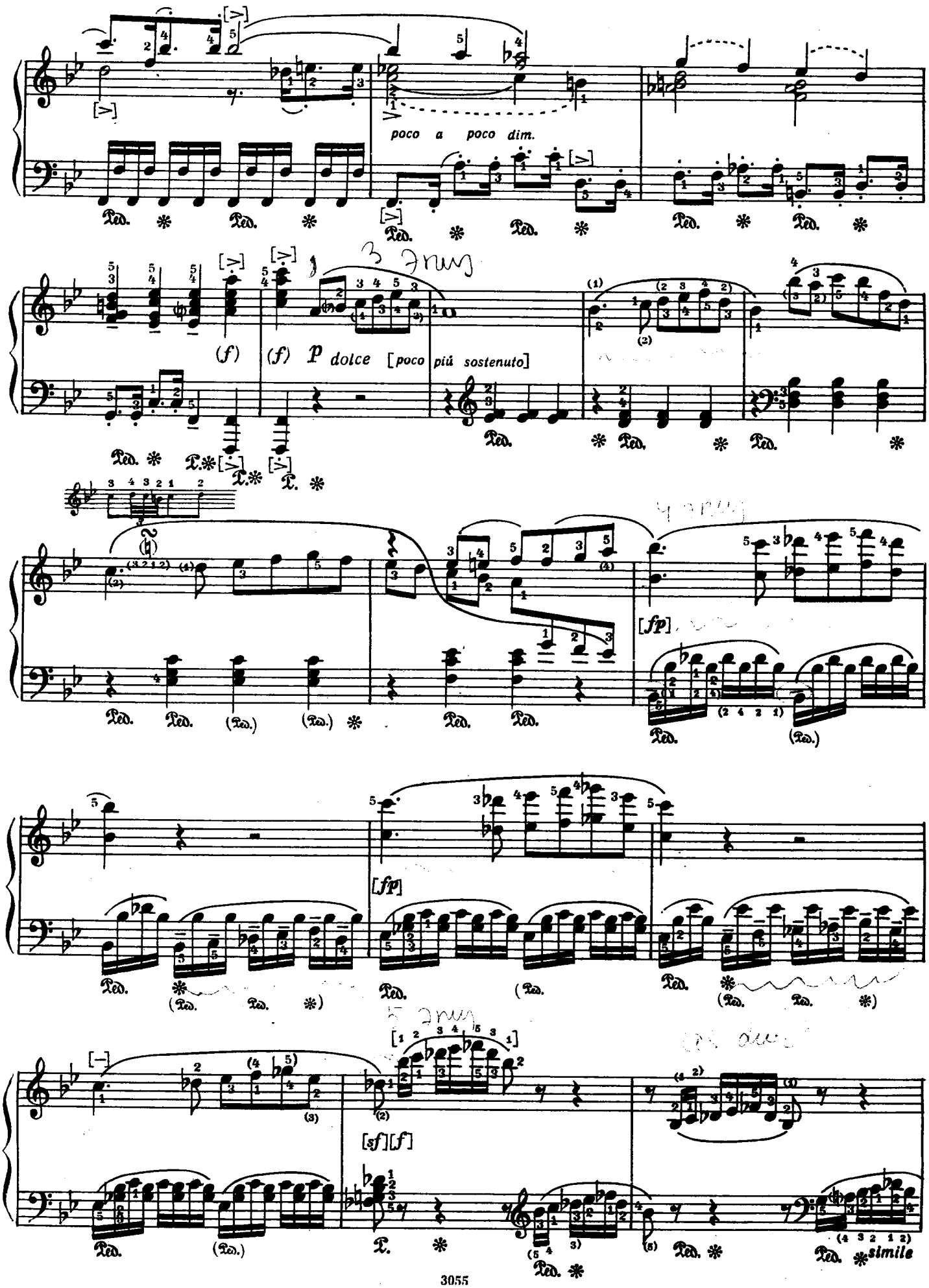
poco a poco dim.
(f)
(f) p dolce [poco più sostenuto]
[fp]
[fp]
[fp]
[sf][f]
simile

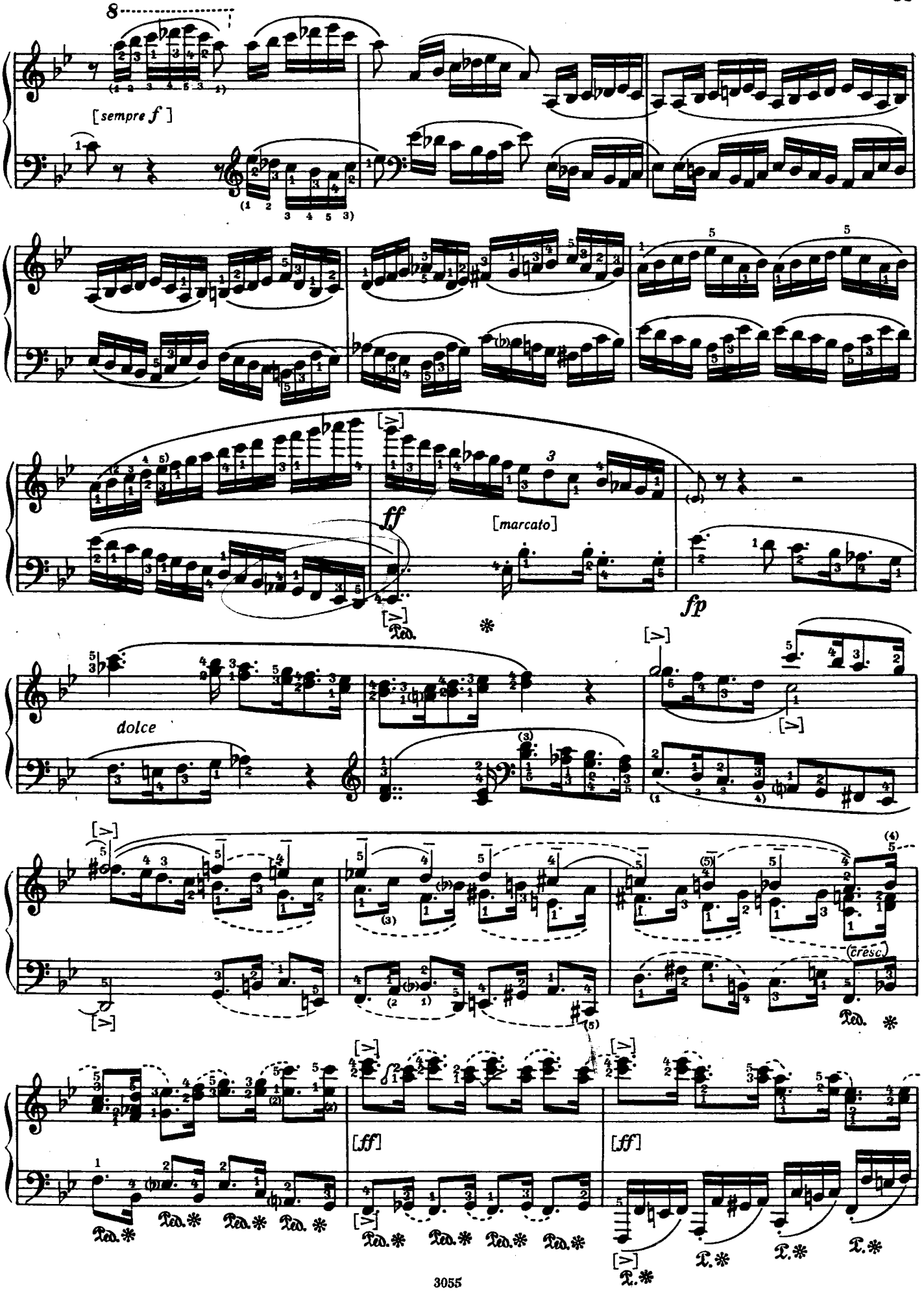
8
[sempre f]
ff
[marcato]
fp
dolce
(cresc.)
[ff]
[ff]

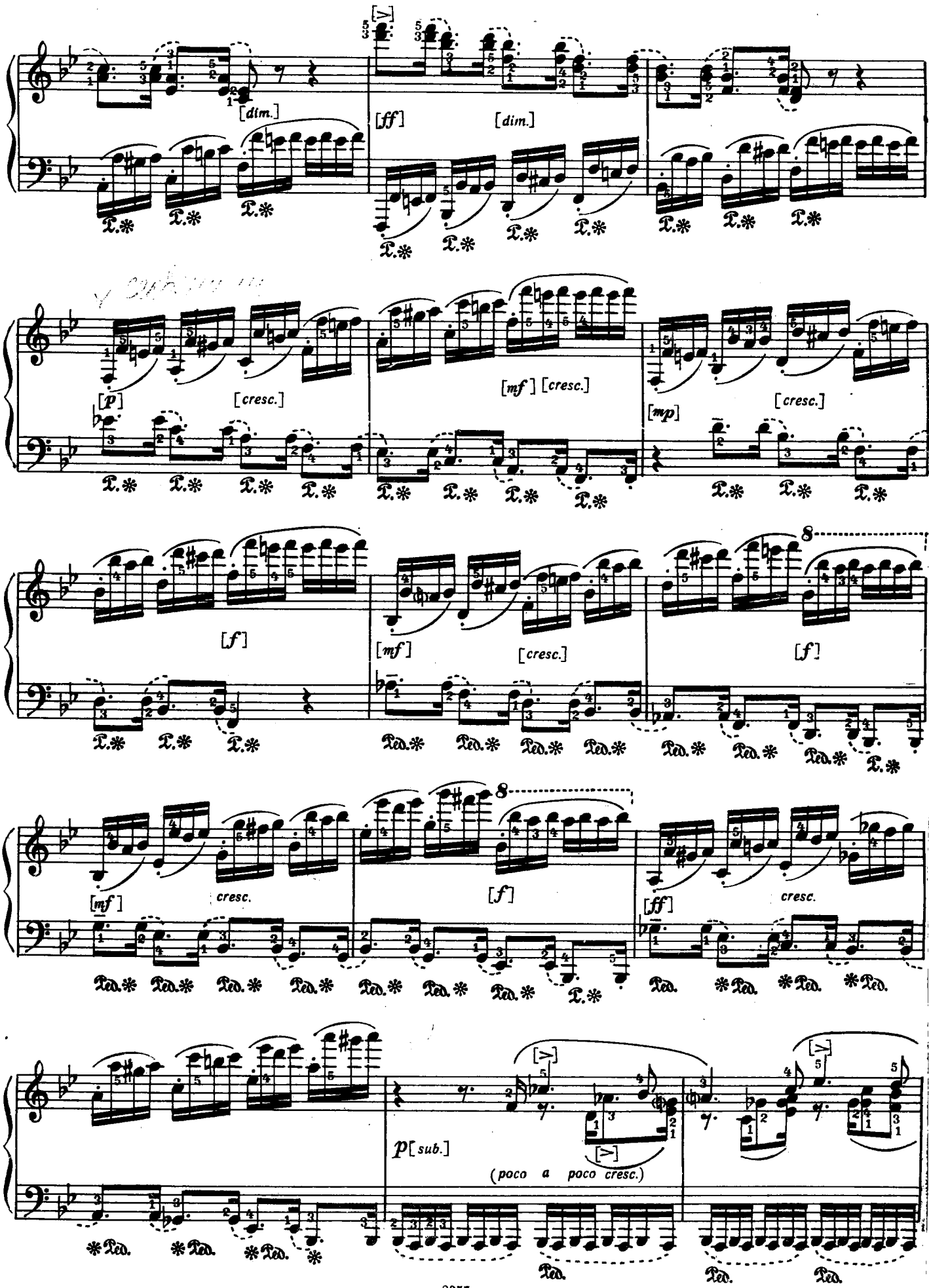
[dim.]
[ff]
[dim.]
[p]
[cresc.]
[mf] [cresc.]
[mp]
[cresc.]
[f]
[mf]
[cresc.]
[f]
[mf]
cresc.
[f]
[ff]
cresc.
p [sub.]
(poco a poco cresc.)

poco a poco]
[p]
[cresc. poco a poco]
[ff]
p Tutti
cresc.
p
ff